

Our mission is to proclaim the Gospel to all people so they may know and trust in Jesus as their Savior for eternal life, grow in knowledge and faith, and show this faith in their daily lives.



2727 S. Grove Street • Eustis, FL 32726

Phone: 352-589-5433

Fax: 352-589-1886

E-mail: church@flscse.org

The Voice of Faith

A newsletter for the family and friends of Faith Lutheran Church & School

Office Hours

Church Office

Monday—Friday

9 am— 12:00pm and 1:00pm—3:00pm

Appointments outside of posted hours are available. Please contact the appropriate office to schedule an appointment.

Church Office

(352)589-5433

School Office

(352)589-5683

Church Secretary Emails:

SecretaryFLC@flcse.org

dheilman@flcse.org



Weekly Worship Services

- Saturday Worship Service - 5 pm
- Sunday Worship Service - 10 am

Bible Classes

- Sunday: 8:45 am
- Sunday : 11:30 am
- Monday: 10 am
- Monday: 7 pm Zoom
- Monday 7 pm
- Thursday: 6 pm
- Saturday: 10 am

Sunday School

8:45 am (3 years through adult)

Letter from the Pastor

, Dear Friends in Christ,

As I go about campus and visit the sick and shut in, I am amazed at the energy levels of the church and school ministry right now. With Reformation just behind us at the reading of this letter, I can't tell you how many members of the church have reflected on one of the biggest holidays on the church calendar, Reformation! I was caught up in it when we talked about all Hallows' Eve. That is the eve of the great church Holiday, *All Saints Day*, when we celebrate and remember those who have gone before us to

Heaven to await the day when Christ will usher in the new heavens and the new earth. No sooner did I finish my sentence and a student chimed in, "Or, you could just call it Reformation, Pastor!" Challenge accepted! Or another member helping get the sanctuary ready last week (as of the reading of this letter) exclaimed passionately, "It's our biggest day in the church year for Lutherans." Indeed, it is, sister! With our Reformation Services, Pumpkin Decorating Contest, Trunk or Treat, and Oktoberfest celebration; we managed to do it to the hilt and

highlight this very important Holy Day!

Or the excitement surrounding getting ready for Advent. This is seen in the planning stages for the rotation of pastors from our neighboring Lutheran Churches for the services and the scheduling of fellowship meals before Wednesday Worship Services. Everyone is getting excited as the snowbirds begin to make their presence known in our community again, joining with friends like they were never apart. Energy, joy, and

Continued on page 6

November, 2023

Inside this issue:

Prayer Page	2
Financial	3
Milestones	4
Events	5
Outreach	8-9
Calendar	11
Volunteers	14
Bulletin Board	15

Prayer Page

Those ill, hospitalized, suffering or recovering

Dawn (Patti Albright's cousin), the Latimer family, Gary Hirsch (co-worker of Shanon Burke), Jerry Barnes, Donald Smith (Pam's father), Larry (friend of Neal Van Valkenburg), John Algeri (father-in-law of Dawn Beiner's daughter), Jean (friend of Harolyn Maynard), Kirby Callos, Mildred (sister of Margaret Pearsall), Danny Constable (brother of Dottie Weis), Virginia Leffew, Wenda Halter, Carol Boswell, Judy Byersdorf (friend of Lesley Shuster), Stan Weston (cousin of Pam Schmidt), Cindy Thomas, Elaine Campbell, Larry Kappel, Courtney Repass (Mike and Louise Repass' daughter-in-law), Janet Hejzmanek, Katherine Pagan (Patti and Jeff Albright).

Those with extended illnesses, injuries or issues

Geoff, Neal Van Valkenburg's brother in law; Marian Barvinski, Janet Marcil's mother; Carolyn Rust, friend of Shanon Burke; Ken Wilkins; Rick Maines, Jack's brother; Jacky Rougeux; Bob Voss, Carol Shaw's cousin; Calvin Cheever (staff member grandchild); Dagny Robbins, Betty Robbins' mother; Craig Bierlein, Kim Bierlein's brother; Diane Hutchinson, Margaret Frame's daughter; Steel Dowling, friend of Carol English; Steve Heifner, Donna Pitoniak's son; Jaque Graves, friend of the Lannings; Georgiana Clapp, Dawn Beiner's aunt; Tina Fauble, friend of Jeff & Kim Lanning; Pam Breaky, Kim Lanning's sister; Carla Rule, friend of Jeff & Kim Lanning; Roger Thomson, grandson of Ellen Garvin; Pat Giles, Cindy Thomas' mother; Kay Shields, friend of Sally Townsend.

Those battling cancer

Bill Anger, Sharon Anger's brother in law; Nate, friend of Cathy Shanahan; Rhoda, Courtney Campbell's friend; Amy Conrad, Karen Conrad's daughter in law; Tina Vershel, Carol Zillante's mother in law; Mary Ann Bougon, friend of the Van Valkenburgs; Jim Hartzel, friend of Van Valkenburgs; Betsy Farner, friend of Samantha Rimes; Nancy Chamberlain, Carol Shaw's niece; Paul French, friend of Carol Boswell; Ed Cavaliere, John Gordon, friend of the Maines'; Tyrone Purvis, nephew of the Bruggers; Jerry Barnes; Carissa Marky, Carol English's cousin; Joseph Shuster, Beth Lowell's dad; Donna Heilman, Deb Heilman's sister in law; Allen Knecht, Brenda Abrehamsen's brother; David Lowell, Ian Lowell's father; Alexander Farid, Corey & Dawn Beiner's son in law; Dana Brandon, Harolyn Maynard's cousin; Kathy Polzean, Robinson's granddaughter; Paul Voigtman, Jan Voigtman's father; Steve Gale, Mary Ann Strang's son-in-law; Dianne Gonya, Karla Auerback, friends of Dotty Weis; Tim Thompson, friend of Pam Smith; Will Camp, Jerry Barnes' brother in law; Monti Ladd, friend of the Hicks'; Dotty Weis's cousin; Patrick Taylor, Cindy Thomas' cousin; Rose Bierlein, Kim Bierlein's step-mother; Kandee Moser, Jeanine Ryan's niece; Gary Hildreth, son of Barb Hildreth., Robert Truitt; Kenny



Please let the church office know of any changes in these lists.

Others

Prayers of comfort for friends on the death of Agape House worker, Loreen Ferguson.

Prayers of comfort for Richard Ellingson, on the death of his sister Margie.

A prayer of protection for those serving our country: Dillon Tate (Bill Stone grandson), Cody Bandur (Dawn Beiner's cousin), Kyle Stark (Paul Stark's son – Our Savior, Orlando), Matthew Leech (Bill & Deb Leech's son), Terrance Demps II (Fritz's neighbor), Gage Lee (FLS Alum), Wesley Van Gotum (Lisa Miller Truitt's cousin), Anna Cruz (Pastor Gary Held's daughter), Douglas Jensen (FLS Alum), Jack Rotar (Jeremy Fritz's nephew), Jesse Thurman (Brian & Pat Brugger's grandson) and Gregory Gillinger.

Prayers for protection for those being deployed.

Prayers for the Wasmund family, missionaries in Korea.

Anniversaries & Birthdays

- 10/31 Ariel & Benjamin Carter, Cade Rottman
- 11/02 Miller Fritz, Chase Thompson, Memphis Richard
- 11/04 Phil & Martha Richards
- 11/05 Jonathan Olson

Financial Information

STEWARDSHIP

Matthew 5:7 “Blessed are the merciful, for they shall receive mercy.” This is one of many Bible passages that remind us that we reap what we sow. Likewise, what God puts into us (His own love, mercy, kindness and generosity) flows back out of us. It all starts with His self-giving.

Your gifts and offerings are crucial for our congregation to fulfill God’s calling in our community. We thank all those who have continued to give. We have many ways for you to provide offering to your church during this time away from the campus. You can mail them to the church or make bill pay arrangements through your bank, but did you know that you can now make your tithes and offerings safely and securely online? Just go to bit.ly/FaithEustisGiving to provide your offerings or gifts today!

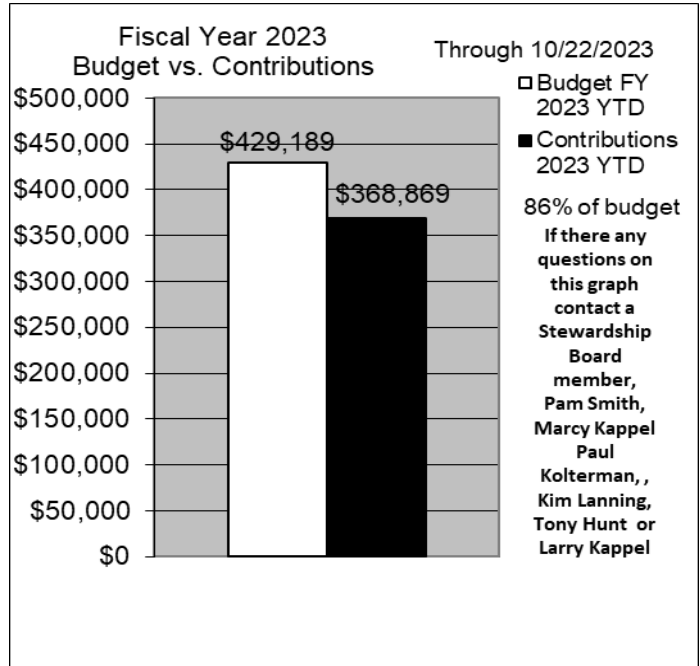

Gifts & Memorials

A gift to Gifts and Memorials was received from Dale Betz in memory of Don Ross.

Treasurer’s Corner

	<u>September</u>	<u>YTD</u>
Income:	\$366,728.30	\$1,840,985.15
Expense:	\$264,284.56	<u>\$2,315,963.11</u>
Beginning Balance:		-\$118,976.54
Ending Balance:		-\$16,532.80



SUMMARY

1. At the end of September there was \$36,120.37 in outstanding invoices.
2. We are 75% of the way through the budget year.
3. We have received 63.45% of our anticipated income for the year (the previous five year average received by this date is 69.70 %).
4. We have expended 79.82% of our anticipated expenses for the year.
5. We have received \$474,977.96 less than our expenses this year.
6. MTH Budget Income: 2023 2022
\$28,956 \$25,336

Milestones In November

Anniversaries

- 11/04 Phil & Martha Richards
 11/07 Corey & Dawn Beiner, Scott & Tracy Gerken
 11/15 Chris & Karen Debraggio (20 years)
 11/20 Ned & Norma Giffey (69 years), Elfie & Michael Smith
 11/21 James & Janaye Melsha
 11/24 Kristy & Scott Fessenden
 11/27 Chris & Bethany Olsen

Birthdays

- 11/02 Miller Fritz, Chase Thompson, Memphis Richard
 11/05 Jonathan Olson
 11/06 Jerre Kappel
 11/07 Matthew Rogers
 11/08 Norma Giffey
 11/09 Diane Hunt
 11/10 Sharon Higginson
 11/11 Darlene Whicher
 11/13 Asher Crouch, Gordon Yurk
 11/15 Matthew Fretwell, Trevor Hicks
 11/17 Lily Fretwell, Patricia Isaacs
 11/19 PaulJon Olson
 11/20 Rebecca Lewis
 11/21 Bradley Stevens
 11/22 Michele Quinn
 11/26 Erma Caldie, Kayla Debraggio, Jack Maines, Ryan Rusk, Christian Menard

- 11/28 Romie Edenfield IV, Margaret Frame, Ruth Heichelbeck
 11/29 Jack Albright, JD Davis
 11/30 Andrew Dennis, Ted Hall, Lauren Neidenfeuhr



We wish God's blessings on all of our members who are celebrating anniversaries and birthdays in the month of November.

WIDOW/WIDOWERS GROUP

Faith Widow and Widower's group meets the third Sunday of each month to encourage and assist each other. Meetings are held in the Fellowship Hall immediately following the 10 AM worship service. The next scheduled date is a special November meeting on November 20 at Noon in the Fellowship Hall.

Coming in December

Wednesday Advent Meals
Join Us for a Jolt of Food, Fellowship & Faith

Dec. 6th, 13th & 20th
Serving From 5:30PM – 6:30 PM
With Dessert & Beverages

Dec. 6th hosted by Youth Group
Dec. 13th hosted by the Board of Stewardship
Dec. 20th hosted by Board of Trustees

Please look for menu updates in upcoming December newsletter and we look forward to seeing you all for dinner.



CHRISTMAS DECORATING

The Trustees are inviting all members of Faith Lutheran to help them decorate our campus—inside and outside - for Christmas. Come join in the fun on Tuesday, November 28 at 9 AM.

Reminder: Operation Christmas Child Shoebox Gifts Due by Sunday, November 12



Women's Guild members will deliver all Operation Christmas Child Shoeboxes to an official reception site on Monday, November 13. Please return your filled boxes to church by Sunday, November 12. For any questions, please

email or phone Jan Voigtman (jvoigtman@yahoo.com / cell 352-284-9796). Thanks to all who have participated in this fun and fruitful evangelism outreach to children of the world!

THANKSGIVING BASKETS



Our Annual Thanksgiving Basket Drive is underway. Please help us provide a great Thanksgiving for about 40 needy families in our area. You can sign-up at church on Saturday or Sunday, October 21st through November 12th. Our needs list includes: frozen turkeys, boxed stuffing, frozen pies, canned yams, instant mashed potatoes, canned green beans, canned corn, mac & cheese, cranberry sauce, peanut butter and jelly.

Please return your food items by Sunday, November 12th so they can be packed and delivered in time for Thanksgiving. Non-perishable food can be brought at any time and placed in the box in the Narthex. Frozen food should not be brought in until November 11th and 12th so we can keep them frozen until pickup. If you would prefer to make a donation, please put your check or cash in an envelope marked, "Thanksgiving Baskets" and place it in the offering plate. Thank you for your generosity!

Pastor's Letter (cont'd)

enthusiasm are infectious and dare I say it? FUN!

And the incredible Music Ministry that is lighting up our campus at night with our musical participants that enhance our worship every Sunday. What an incredible blessing to see clarinets, flutes, violins, trumpets, trombones, tympani's, bells, and full choirs packing the balcony praising God without end!

I am, also, so impressed with the recruiting of lay leadership for the future. The prayerful call to the congregation to publicly consider serving in these positions we feel God has called our capable people to. Every one of them coming alongside our professional staff with their untold humble wisdom and willingness to see this congregation and school into the foreseeable future, which looks blessed by God and bright indeed!

Finally, the great work Timm and Pastor Moore have done - what two full time pastors in the past could not get done - reaching out to, and establishing a twice-a-week bible study and support group for our post high school and young professional group. This dynamic of the church, long unattended, is being valued and supported like never before with the future pastors, church leaders, and potential teachers in their midst getting ready for their participation in the ultimate life of the church. I could not be prouder of their response to the Gospel in our ministry here at Faith Lutheran Church and School! I'm sure I missed some other great work going on, forgive me for doing so, just know that your work is not in vain and is seen by our Father in Heaven always!

Serving Joyfully in what's left of 2023,

Pastor Kappel



“Pull Yourself Together!”

You’ve heard it a million times. Others may have said it to you, or you may have said it to yourself. But things just aren’t coming together. You’re still hurting. You still feel like it’s all falling apart. Our Stephen Ministers are trained caregivers who will walk with you, listen to you, and provide confidential one-to-one care, as you search through the pieces and find what is truly in your heart. To learn more about what Stephen Ministry can do for you, talk to one of our Stephen Leaders *Neal (352.40.2497) or Barbara (352.406.2580) Van Valkenburg*. Our Stephen Ministers are ready to care for you!

2024 FLOWER CHART

The new 2024 flower chart is now available for choosing dates for purchasing altar flowers in memory of loved ones or special events. The chart is located in the church narthex on the table directly below the 2023 chart.

A FEW MUSIC NOTES FOR NOVEMBER, 2023

SOME PARTICULARS ABOUT THE MUSIC IN WORSHIP—

SPECIAL MUSIC WILL FEATURE THE ADULT CHOIR, AS WELL AS THE FAITH RINGERS AND SOME GREAT INSTRUMENTAL OFFERINGS DURING THE MONTH. ALL IS PRESENTED TO ENCOURAGE US TO OFFER THE BEST AND THE MOST WE HAVE.

WE ARE SO BLESSED AND FORTUNATE TO HAVE WELCOMED NEW MEMBERS IN THE ADULT CHOIR, FAITH RINGERS AND TO OUR INSTRUMENT GROUP – NOT TO MENTION OUR CHILDREN’S CHOIR AND STUDENT STRING ENSEMBLE IN PARTICULAR!! THERE IS ALWAYS ROOM FOR MORE PARTICIPANTS TO JOIN OUR GROUPS. PLEASE CONSIDER JOINING US – EVEN IF JUST FOR A SEASON. WE ARE GRATEFUL FOR ALL WHO PARTICIPATE!

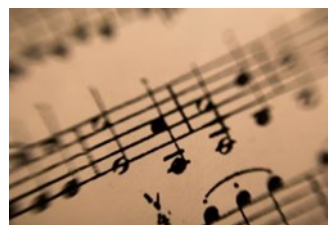

NOW, OF GREAT IMPORTANCE!!!!!!

ON SUNDAY, DECEMBER 3, 4:00 P. M.....

ALL ARE INVITED TO A CONCERT PRESENTATION, “COME, YE FAITHFUL” ON SUNDAY, DECEMBER 3, AT 4PM IN THE CHURCH SANCTUARY. THIS IS A SERVICE OF LESSONS AND CAROLS, OFFERED BY OUR PARISH ADULT CHOIR; FAITH RINGERS; FAITH SINGERS (CHILDREN’S CHOIR); AND INSTRUMENTALISTS. THE CONGREGATION WILL BE ASKED TO PARTICIPATE IN THE SINGING OF SOME FAMILIAR CAROLS, AND WILL HAVE THE OPPORTUNITY TO HEAR THE CHRISTMAS STORY SCRIPTURES. “COME, YE FAITHFUL” IS A FULL-LENGTH CONCERT WORK, NOT A SHORT AND SWEET THING.

THE MUSIC FOR THE PROGRAM IS PREPARED, AND OFFERED BY A LOT OF ADULTS AND CHILDREN, AND WE HOPE ALL WILL COME!!!!!! IT’S A FINE WAY TO BEGIN OBSERVANCE OF THE ADVENT SEASON. LOTS MORE ABOUT THIS SHOW COMING EACH WEEK.

PLEASE PLAN TO BE WITH US SUNDAY DECEMBER 3, AT 4:00PM. ALL ARE INVITED AND WELCOME!

GRATEFULLY,

MICHAEL NEAS, DIRECTOR OF CHURCH MUSIC



OUTREACH OUTLOOK for NOVEMBER 2023

Growing Deep and Growing Wide...

As a family of believers at Faith, we intentionally *grow deeper* in God’s Word to be a blessing to others in their times of trials, tests, and joy. We then *grow wide* by reaching into the community and bringing others to the Good News of Jesus Christ.

Growing Deep in Our Faith

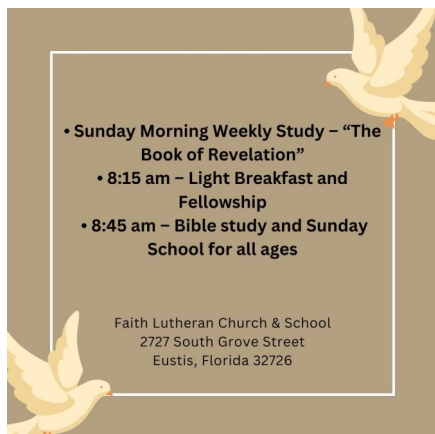

Sunday Morning Weekly Study – Continuing Study of “The Book of Revelation”
 8:15 am – Light Breakfast and Fellowship
 8:45 am – Bible study and Sunday School for all ages

Monday Morning — 10:00 – 11:30 -- Fellowship Hall
 Continuing study of Ezekiel

Monday Evening Online Study – 6:00 pm Monday Evening
 Connect via ZOOM to study the readings for the upcoming Sunday
 Meeting ID is: 732-4396-0929
 Passcode is: Faith

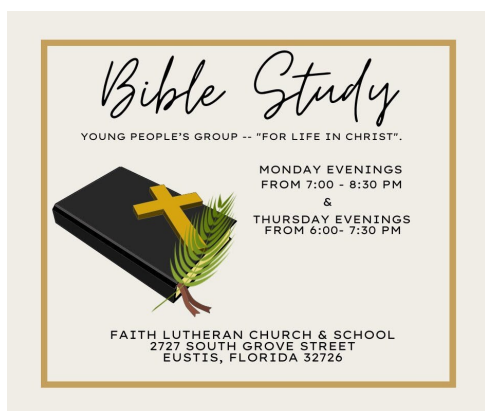

Young People’s Group -- "For Life in Christ".
 Thursday evenings from 6:00- 7:30 – Fellowship Hall
 Monday evenings from 7:00 – 8:30 – Fellowship Hall
 Topical discussion and Bible exploration



BYOB (Bring Your Own Brown Bag and Bible) Saturdays, 10:00 am – 1:00 pm

November 4th & 11th – “The Great Sending – God’s Heart for the World Beating Through You”

Defining and refining your role in bring others to Christ.

Contact the Timm Leikip or the church office to reserve your FREE COPY of the book!

November 18th – “Basics of Estate Planning

Presented by

Pastor Don Moore

Tony Hunt from LCMS Foundation

Scott Gerken, Attorney at Stone & Gerken, P.A.

Lunch will be provided!

Growing Wide into Our Community

GODCONNECTS
A COURSE IN CHRISTIANITY

GodConnects – Beginning Sunday, November 5th – Following Worship (11:30 – 12:30)

Whether you have questions about Christ or want to deepen your faith in Him, this series of 12 classes will explore what the Bible says about our God, and how His love gives direction and meaning to your life today and forever. This class is designed for those who are interested in learning or reviewing the foundations of the Christian faith. Attendance at the class may lead to membership in our church, but there are no obligations. An introductory video as well as all 12 lessons are available at www.lhm.org/GodConnects.

HOLD THE DATE --

December 31st Family Friendly New Year’s Worship at **Ferran Park** followed by a

“New Year’s Party” with special live entertainment

“Happy New Year” celebration at noon.

No fireworks (it is a daytime celebration) but plenty of other family friendly fun and activities.

CHURCH AND SCHOOL TOGETHER

Faith Fall Spirit Day

Insert PDF

Blessed to serve the Faith Lutheran Family as Christian Outreach Associate,

Timm Leikip

tleikip@flese.org

920 915 0922



OKTOBERFEST/TRUNK OR TREAT MENU

Served from 5pm – 6pm in the Social Hall





Hot dogs & Brats
German Pot salad
Sauerkraut
Chips
Ice cream & cookies
Beverages





NOVEMBER 2023



Sun	Mon	Tue	Wed	Thu	Fri	Sat
5 Daylight Savings Ends  ALL SAINTS SUNDAY 8:45 am S.S./Bible Study 10 am Communion 11:30 GodConnects Noon MS Youth Return	6 10 am Bible Study 7 pm Zoom Study 7 pm Young People Bible Study	7 3:15 pm Student Strings	8 8:30 am Chapel 2:15 pm Faith Singers 6:00 pm Confirmation 6:45 pm Bells/Choir	9 6 pm Young People Bible Study	10 3 pm King's Kids Lower	11 10 am BYOBBB 5 pm Worship 6 pm High School Youth 
12 8:45 am S.S./Bible Study 10 am Communion 11:15 am Congregation Meeting—Elections 11:30 am GodConnects Thanksgiving Food Items Due Shoe Boxes Due	13 10 am Bible Study 7 pm Zoom Study 7 pm Young People Bible Study	14 1 pm Women's Guild 3:15 pm Student Strings 6:00 pm Church Council	15 8:30 am Chapel 2:15 pm Faith Singers 6:00 pm Middle School Youth 6:45 pm Bells/Choir	16 6 pm Young People Bible Study	17 King's Kids Upper	18 9 am Stewardship 10 am Estate Planning/Lunch 5 pm Communion
19 8:45 am S.S./Bible Study 10 am Communion 11:30 am GodConnects	20 10 am Bible Study Noon Widows/Widowers 7 pm Zoom Study 7 pm Young People Bible Study	21 12 noon Monthly News Deadline 	22 6:30 Thanksgiving Eve Worship/Communion	23 	24 King's Kids Upper	25 10 am Evangelism 5 pm Worship
26 8:45 am S.S./Bible Study 10 am Communion 11:30 am GodConnects	27 10 am Bible Study 6 pm Christian Ed 7 pm Zoom Study 7 pm Young People Bible Study	28 9:00 am Decorate the Church 3:15 pm Student Strings	29 8:30 am Chapel 2:15 pm Faith Singers 6:45 pm Bells/Choir	30 6 pm Young People Bible Study	School Closed	School Closed

Middle School Youth Gathering
 "Stitched" at Lake Yale
 6 pm Friday—Noon Sunday



FALL SPIRIT DAY



AT SUNSATIONAL
FARMS

11.04.2023

- FOOD
- FUN
- FRIENDS

Starts at 11:00am / Free Entry

Join us at Sunsational
Farms for a Faith Lutheran
School Spirit Day!

40541 Roger Giles Road, Umatilla,
FL 32784



Faith Lutheran School Sports



Our 7/8 grade Lady Crusaders volleyball team wrapped up their season this past week. We entered into the Tri-County Christian League tournament as the #3 seeded team. On Monday we beat Hampton Dubois, whom we have beaten previously in the regular season. We then had the opportunity to play on Tuesday against St. Barnabas. We had just lost to them in the prior week in a close 3 game match. However, this time, we came out victorious beating them in 2 games, moving us forward to the championship game. We then played Round Lake Charter school on Thursday. Our Lady Crusaders played hard, and made us proud. We ended up bringing home the 2nd place trophy, which we haven't done in quite a few years. We finished our season with an overall record of 8 wins and 5 losses. We had a great season and I am very proud of how our girls improved and played throughout the season. Way to go Lady Crusaders!!

Coach Sandersfeld

Faith Lutheran School Science Fair

Science Fair Judges Needed!!!!

Dear Faith Family,

Do you have an interest in science? Are you looking for a way to give back to Faith by volunteering your time? Science fair judging might be for you!!! We will have 3rd-8th grade projects to be judged for both placement awards and advancement to the Lake County Science Fair. Projects will be available for judging beginning the afternoon of November 6th and can be judged up until noon on Thursday November 9th. If you have anytime to spare during that time period we would love to have you!!!

Please contact Mrs. Anne Fritz at afritz@flcse.org if you are interested.

Go Crusaders!

Weekly Volunteer Schedule for November 2023

Date	Time	Acolyte	Lector	Communion Assistants
11/04	5 PM	Jacob Olsen	Deb Heilman	-
11/05	10 AM	Bennett Fretwell	Pastor Spaeth	John Singelsether
11/11	5 PM	Maddie Barnes	Theresa Barnes	-
11/12	10 AM	Dominic Herrick	Michael Siefert	Mike Repass
11/18	5 PM	Henry Prince	Adrienne Davis	Cal Shuster
11/19	10 AM	Landon Leech	Kim Neas	Tim Leech
11/23	6:30 pm	Daniel Barnes	Deb Leech	Patrick Barne
11/25	5 PM	Ethan Lowell	Mike Yurk	-
11/26	10 AM	Christian Menard	Doug Allen	Neal Van Valkenburg
Ushers	Team #3 (Craig Biddle— Captain)			

Bulletin Board

This Week at Faith

10/30—11/5

Mon.	10:00 am	Bible study
	7:00 pm	Zoom Bible Study
	7:00 pm	Young People Bible Study
Tues.	3:15 pm	Student Strings
Wed	8:30 am	Chapel
	2:15 pm	Faith Singers
	5:30 pm	Board of Youth
	6:45 pm	Bells & Choir
Thurs	6:00 pm	Young People Bible Study
Fri	6:00 pm	Middle School Youth leave for Gathering at Lake Yale
Sat.	10:00 am	BYOB
	11:00 am	Fall Spirit Day
	5:00 pm	Worship
DAYLIGHT SAVINGS—FALL BACK		
ALL SAINTS SUNDAY		
Sun.	8:45 am	Bible Study
	10:00 am	Worship w/communion
	11:30 am	God Connects
	Noon	Middle School Youth Return

Attend a Bible Class – Small Group

Bible Study is where you can meet friends that become family as you learn and grow together in your faith in Christ. We have groups for every age in your family.

Bible Study / Sunday School 8:45 – 9:30 AM

Pre-K – Kindergarten – CLC Youth Room
1st – 2nd grades – CLC 5th Grade Classroom
3rd – 4th grades – CLC 7th Grade Classroom
5th – 12th grade – CLC 6th Grade Classroom
Adult – *Life by His Word: Angels & Demons* – Social Hall

Sunday 11:30 am *God Connects*—Adult –Social Hall

Monday Morning Bible Study – 10:00 AM
Adult – *Ezekiel* – Social Hall

Monday Evening Zoom Bible Study – 7:00 PM
Adult – *Longer Look at the Lessons*

Monday Evening Bible Study –7:00 PM—Young Adult

Thursday Evening Bible Study—6:00 pm—Young Adult

Saturday Morning BYOB—10:00 am—Adult—Social Hall

Helpful Links

Stay connected and nurtured in your faith! Keep in touch with these resources:

Church Facebook

www.facebook.com/FaithEustis

YouTube Channel [https://](https://www.youtube.com/channel/UCAMFrWEHjWWGizKqZg_Z1Jw)

www.youtube.com/channel/UCAMFrWEHjWWGizKqZg_Z1Jw

Pastor Kappel's Sermons

<https://anchor.fm/marc86>

On-line Giving

bit.ly/FaithEustisGiving

DAILY READINGS

Oct 30: Deut. 31:30-32:27, Matt.20:1-16; **Oct 31:** Deut.32:28-52, Matt.20:17-34; **Nov 1:** Deut.34:1-12, Matt. 21:1-22; **Nov 2:** Jer.1:1-19, Matt.21:1-22; **Nov 3:** Jer.3:6-4:2, Matt. 22:23-46; **Nov 4:** Jer.5:1-19, Matt.22:23-46; **Nov 5:** Jer.7:1-29, Matt. 23:1-12



Trust † Grow † Show

Faith
Lutheran Church
& School Staff

Rev. Marc A. Kappel
Senior Pastor
Timothy Leech
Principal
Michael Neas
Director of Music
Janet Marcil
Business Manager
Michael Yurk
Director of Christian
Education
Timm Leikip
Christian Outreach
Associate
Deborah Heilman
Church Secretary
Diane Hunt
School Office Manager

Those Serving

Church Board of Directors

Education	Karen Conrad
Elders	Neal Van Valkenburg
Evangelism	Cindy Thomas
Stewardship	Paul Kolterman
Social Ministries	Wanda Clary
Trustees	Lisa Truitt
Youth	Jennifer Hayward

Church Officers

President	Ben Pauluhn
Vice-President	Bill Leech
Treasurer	Cindy Thomas
Secretary	Lois Ford

Elders

Neal Van Valkenburg
Jeremy Fritz
Patrick Barnes
Chris Olsen
Tim Leech
Mike Repass
Kip Sandersfeld
Cal Shuster
John Singlesther



